

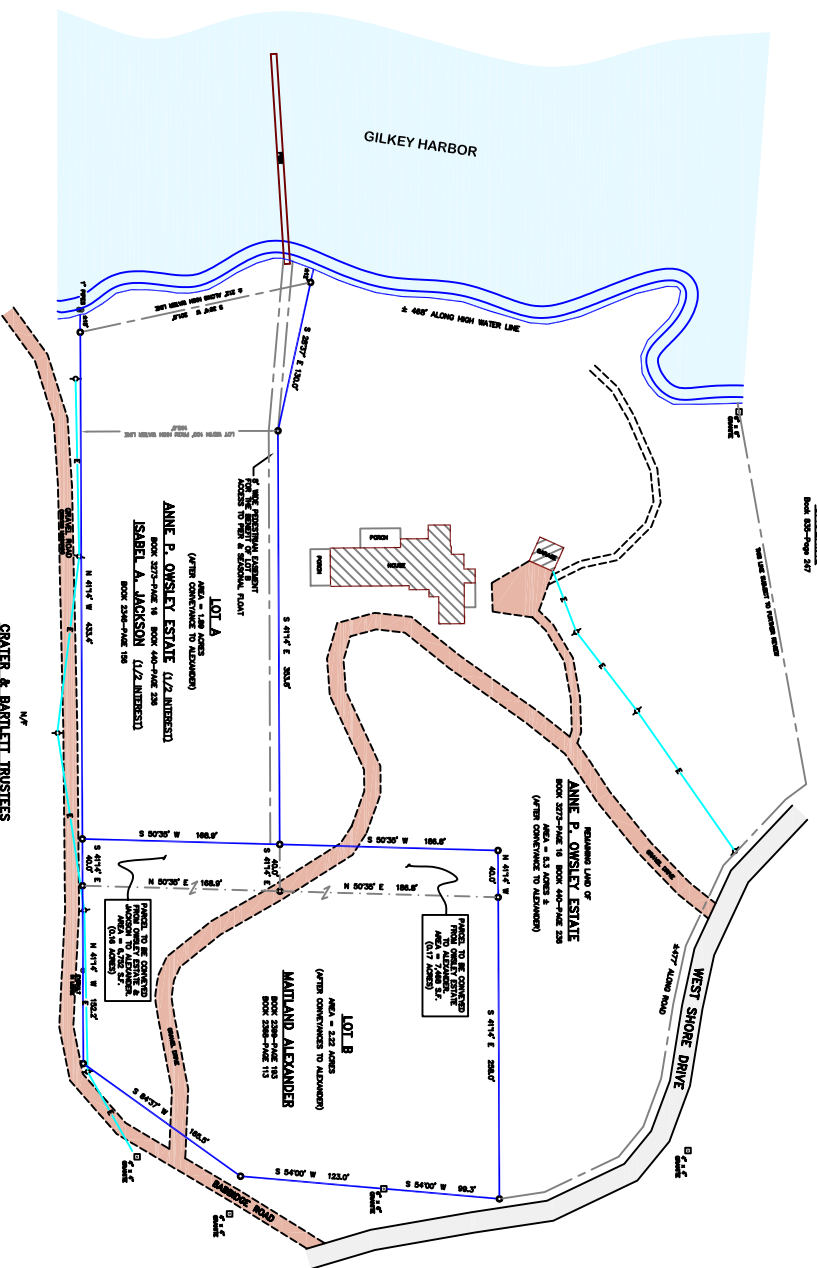

SURVEYOR'S NOTES:
 This plan represents the division of the Owsley Parcel for the purposes of conveyance/gifting to family members.
 Reference is made to the Standard Boundary Survey for Anne P. Owsley, by Landmark Survey Company, dated March 1998.
 Bearings are referenced to Magnetic North 1998, true north set one 5/8" under copied Landmark Corp PLS 1339/2008.
 Reference is made to plan entitled "Subdivision Plan of Lots #100, 101, & 102 Gilkey Harbor" by H.P. Farrow dated 9/7/1902 and recorded in Plan Book 44-page 33.

LEGEND:
 ○ 5/8" ROAD SET
 □ ROAD PER ROAD
 ▭ INTERIOR ROAD
 ——— CONVEYED UTILITY LINE
 - - - - - NON-CONVEYED UTILITY LINE
 N/P NOT ON FOREMAN'S



LANDMARK CORPORATION
 SURVEYORS & ENGINEERS
 219 WATSON STREET, INDEPENDENT MARKET SQUARE
 PHOENIX, AZ 85016-1177
 PHONE: (602) 248-6177 FAX: (602) 248-3175
 ENGINEERING • SURVEYING • BOUNDARIES • TOPOGRAPHY

FIELD BOOK DATE	11/28
FIELD BOOK BY	EST/2008
DRAWN BY	MM
CHECKED BY	MM
PLAN DATE	REvised 11/21/08

State of Arizona, which are Registry of Deeds of H M N, and recorded in File Drawer # _____, Sheet _____, Register _____.

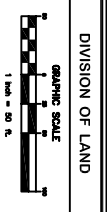

OWSLEY PROPERTY
 WEST SHORE DRIVE
 ISLESBORO, MAINE
 WALDO COUNTY
 JOB No. 96-128

RECORD OWNER:
 ANNE P. OWSLEY ESTATE
 C/O MANTLAND ALEXANDER
 ISLESBORO, MAINE 04848

NOTE: THIS PLAN IS A REVISION OF THE PLAN DATED 9/25/2008 AND RECORDED AT THE MAINE COUNTY REGISTER OF DEEDS IN PLAN NO. 96-128.

RECORD OWNER:
 ANNE P. OWSLEY ESTATE
 C/O MANTLAND ALEXANDER
 ISLESBORO, MAINE 04848